Discover Our Top-Rated E-Book Collections

Discover our portfolio of books that have made a lasting impact, earned their place on bestseller lists.

Enjoy Book **Publishing At** amazonkindle Apple Books Google Scribd. Smashwords

Why We're the #1 E-book Publishing Agency in the USA

EBook publishing through Ebookpublishingservice.us.com provides authors with a seamless and expedient process that leads to content distribution success. Authors, along with businesses, find eBook publication procedures challenging, but we handle formatting and distribution and quality assurance tasks for authors. The members of our publishing team will not only make your book available to the public but also facilitate its distribution to millions of consumers through different reading channels.

Our platform merges with Amazon Kindle Direct Publishing to deliver the best possible outcome to independent book publishers. Your book gets wider distribution because it becomes accessible across multiple platforms, including Amazon, Apple Books, Barnes & Noble Nook, Google Play Books, Kobo together with numerous other distribution channels, which accelerate your potential sales numbers.

Self-Publish Without Limits – Keep 100% Control & Get Published Faster.

EBook preparation time takes at most two days after proof approval to ensure your content is ready for market launch since we value your time investment. The expert formatting team at our organization transforms your book into a format that Amazon Kindle users and readers who use iPads, smartphones, tablets, and different eBook readers can comfortably access. The platform provides absolute control over book distribution by allowing complete ownership combined when you publish your eBook online.

Our eBook publishers in the USA do the technical work behind the scenes to let you direct your attention toward your audience and your writing content.

What We Offer – A Hassle-Free Publishing Experience

- **Fast Publishing Process:** The eBook becomes available for sales within a 1–2-day period following successful proof approval.
- **Expert Formatting:** Our eBook formatting service creates books compatible with Amazon Kindle alongside Apple iPads and smartphones, and other major reader devices.
- **Professional ePub Proof:** We provide the final ePub version to you for review before publication to preserve high quality and eliminate errors in the document formatting.
- **Multi-Platform Distribution:** Your book will reach customers across different platforms because it will be available through Apple Books and Barnes & Noble Nook in addition to Amazon Kindle and Google Play Books and Kobo.
- **Perfect for All Authors & Professionals:** Our service enables everyone to self-publish an eBook, whether they create fiction books or self-help manuals and business guides or educational materials.

Let us help you publish your own eBook, professionally and with complete control, so you can focus on what you do best.

GET A QUOTE | CHECK OUT REVIEWS | PUBLISH MY BOOK

Experience The Best With Our Online Book Publishing Company

Manuscript Formatting & Conversion

The proper formatting of eBooks ensures that readers experience a comfortable reading experience on keyboards ranging from Kindle to iPad to smartphone to tablet. The wrong formatting of text can create an unappealing visual presentation, which makes reading difficult for users. The team at EBook Publishing Services in the USA carries out professional formatting of your book to fulfill industry publishing specifications. EBook Publishing Services USA transforms your manuscript into ePub and MOBI formats needed for Amazon Kindle and Google Play Books platforms.

Cover Design & Illustration

Readers notice book covers first, so a well-designed cover makes a significant impact, grabbing attention. An unprofessional cover will cause readers to ignore your book, no matter its content quality. EBook Publishing Services USA creates captivating, high-end covers that match your theme, genre standards, and market expectations. Our expert designers craft covers that perform well on platforms like Amazon, Apple Books, and Barnes & Noble. Your cover project will get premium, attention-grabbing treatment.

Editorial & Proofreading Services

A book becomes difficult to comprehend and loses its professional character when authors make errors in grammar, spelling, and sentence mechanics. A few minor mistakes may divert readers completely away from the material. EBook Publishing Services USA provides proofreading and editing services for writers who want professional books that are polished and free from mistakes. The editors at EBook

ISBN & Copyright Registration

An ISBN (International Standard Book Number) makes your book official and helps bookstores and libraries identify it. Copyright registration protects your book from being copied or used without permission. At our eBook Publishing Company, we help you get both an ISBN and copyright registration so you keep full ownership. Whether you're publishing a novel, business book, or self-help guide, having an

LIMITED TIME OFFER - 50% OFF ON ALL SERVICES

+1 (518)406-8936 | info@ebookpublishingservice.us.com

Ebook Publishing Service

Home About Us Blog Services Reviews Contact Us

USA's Leading eBook Publishing Services – Publish like a Pro!

Get your eBook professionally formatted, edited, designed, and published on top platforms like Kindle, Google Play, and Nook—making self-publishing easier than ever!

PUBLISH TODAY | CONTACT US

98% Formatting Accuracy | 100% Rights Ownership | 1000+ E-books Published

Edit, Format, & Publish – Complete Book Publishing Services in the USA

EBooks have completely changed the way we read and share knowledge. These digital books are economical, and readers can access them instantly using devices ranging from Kindle hardware to mobile devices, including smartphones, tablets, and laptops. The digital eBook market in the USA continues to expand rapidly, as sales reached .32% of total book sales before being forecasted to reach $14 billion in 2028.

Writing an eBook requires professional attention to make your book presentable to readers around the world. We make it happen—hassle-free. Our online book publishing services USA, delivers successful book publishing to clients at a 90% success rate, along with 98% accurate formatting work, and has proudly served thousands of authors and businesses through their service.

The book publishers online ensure your content receives professional treatment for better brand growth. Your concepts remain intact while we manage all additional tasks.

GET CONSULTATION | LIVE CHAT

Connect with eBook Publishing Experts!

Ready to publish your eBook without the hassle? Fill in the form below and get one step closer to eBook distribution services!

Name

name@example.com

Phone No

Select Services

Message

Connect with Us

Seller • 1000+ Self-Published Books

Hassle-Free Online Book Publishing Services in USA for Aspiring Authors!

When you write and publish eBook, it represents a major accomplishment. A large number of authors discover publication challenges at the initial stages. Writing through traditional publishing outlets proves challenging because you might face multiple rejections along with lengthy delays and minimal authority regarding your content. Writers who choose eBook distribution services find out that publication does not happen by just uploading content and pushing a button.

Businesses and individuals receive complete support through the addition of eBook publication services. Through our best eBook distributors, you gain complete control, making your publishing experience faster and opening opportunities to reach people from every corner of the world while skipping high printing expenses. As the best eBook Publishing Services USA, we take full responsibility for editing, together with formatting and cover design, alongside ISBN registration and distribution so you can focus on writing your book.

GET FREE QUOTE

Multi-Platform Distribution

When aiming to increase readership, your book needs to exist across multiple digital sales channels beyond a single one. The eBook publishing website facilitates an eBook publishing guide for Amazon Kindle and Apple Books, alongside Google Play Books and Kobo. Your book has a higher chances of success by being present on various platforms, thanks to this approach. Our staff handles all the technological requirements needed for your book to fit multiple online platforms. We help you spread your narrative to millions of readers for better audience engagement.

Book Marketing & Promotion

The actual challenge starts after the eBook publishing process, since it means obtaining reader attention. A great book needs proper marketing to attract sufficient sales numbers. Through Amazon ads and social media marketing and SEO optimization, and press release distribution, the eBook Publishing website assists authors in marketing their books. Our team develops marketing methods that enhance book visibility to attract readers to purchase your publication. EBook Publishing Services USA guides both first-time authors and experienced writers to discover their target markets.

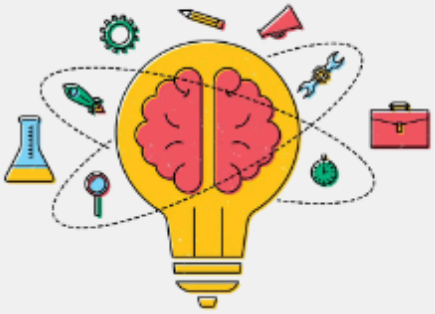

Why Choose Our Best eBook Self-Publishing Services?

EBooks can be published through Amazon KDP, BookBaby, and Smashwords, although authors must deal with platform-specific limitations. When authors choose KDP, their books are primarily featured on Amazon product pages. In contrast, BookBaby requires costly initiation fees, while Smashwords has a more complex publishing process that can be challenging for many authors. Our service allows you to originate your book on Amazon, Apple Books, Google Play, Barnes & Noble, and additional platforms, ensuring higher reach to readers and increased sales potential. Our online book publishing agency allows users to access several valuable advantages when they sign up.

Unlimited Revisions

Our commitment to perfection includes an unlimited revision option that allows you to achieve your desired eBook appearance.

On-Time Delivery

To meet publishing deadlines, we guarantee that your eBook will always be ready on time. The team performs its tasks efficiently.

High-Quality Formatting

The format of an eBook needs to display correctly on all platforms. Our team takes responsibility for guaranteeing a flawless format.

Expert Cover Design

Excellently designed covers draw readers and improve sales. The experts at our company design appealing book covers.

Seamless & Stress-Free eBook Creation Services – We Handle Everything!

Want to publish a high-quality eBook that stands out? We've got you covered! Our team ensures that your book looks professional and reaches the right audience.

GET A QUOTE | CALL NOW | FREE CONSULTANCY

The Complete eBook Publishing Process We Follow

1. **Submit Your Manuscript**
   To begin, send us your manuscript as a Word or PDF text or any other format you prefer. Our team inspects your document to prepare it for online book publishing process. Also, they handle all technical matters to organize and format your book smoothly toward publication.

2. **Editing & Formatting**
   A trained editorial team reviews your content to fix errors in grammar writing and text clarity. Our team turns your manuscript into a professional digital format that displays perfectly on all Kindle tablets and smartphones. Plus, the team takes specific steps to produce a user-friendly product that readers can easily enjoy.

3. **Cover Design & ISBN Assignment**
   The professional designers produce book covers that look attractive and promote your book based on its central theme. Our team provides your eBook with a specific ISBN for easy distribution across different platforms.

4. **eBook Conversion & Optimization**
   We prepare your eBook for worldwide use by converting it to ePub, MOBI, and PDF documents. We enhance your book details to make it easier for readers to find your work on Amazon Kindle, Apple Books, and Google Play platforms.

5. **Multi-Platform Publishing**
   Publishing completes the process with our team by uploading your book to top eBook platforms such as Amazon Kindle, Apple Books, Google Play, Barnes & Noble, and Kobo. Our global distribution system enables your book to reach millions of readers all around the world, which produces better sales results for you.

6. **Launch & Promotion Assistance**
   Publishing is just the beginning! Our experts use social media marketing and website optimization along with advertisement strategies to promote your eBook to interested readers. We aim to support you in gaining readers and boosting your book downloads plus achieving success in eBook competition.

LIVE CHAT | CONTACT US | PUBLISH MY BOOK

Frequently Asked Questions

- Q1. What types of eBook publishing services do you offer?
- Q2. What makes your eBook publishing agency stand out from other platforms?
- Q3. Can I choose specific services from your eBook self-publishing services?
- Q4. What's included in an eBook publishing package?
- Q5. How long does the eBook publishing process take from start to finish?
- Q6. Do I keep full rights to my book with your self-publishing service?
- Q7. Which genres do you cover with your online book publishing services?
- Q8. How much does it cost to publish with a trusted eBook publishing company?

Words of Praise from Our Satisfied Clients!

4.6/5 (2,346 reviews)

Frequently Asked Questions

- Q1. What types of eBook publishing services do you offer?
- Q2. What makes your eBook publishing agency stand out from other platforms?
- Q3. Can I choose specific services from your eBook self-publishing services?
- Q4. What's included in an eBook publishing package?
- Q5. How long does the eBook publishing process take from start to finish?
- Q6. Do I keep full rights to my book with your self-publishing service?
- Q7. Which genres do you cover with your online book publishing services?
- Q8. How much does it cost to publish with a trusted eBook publishing company?

Words of Praise from Our Satisfied Clients!

4.6/5 (2,346 reviews)

★★★★☆

REVIEWS

James R 19 Dec 2024

"The company provided me with simple step-by-step guidance after I realized I lacked direction to publish my eBook. They took care of both formatting along distribution until my book became accessible on all major platforms. Highly recommend their services!"

Ebook Publishing Service

EBook Publishing Service USA is a leading platform in America offering e-book publishing, formatting, editing, and book cover design services to authors and businesses.

Quick Links

- Home
- About Us
- Reviews
- Blog
- Contact Us

Services

- Self Publishing Services

Get in touch

- DMCA Protected
- +1 (518)486-8936
- info@ebookpublishingservice.us.com

VISA PayPal AMEX DISCOVER